Tuba

Huskie Fight Song
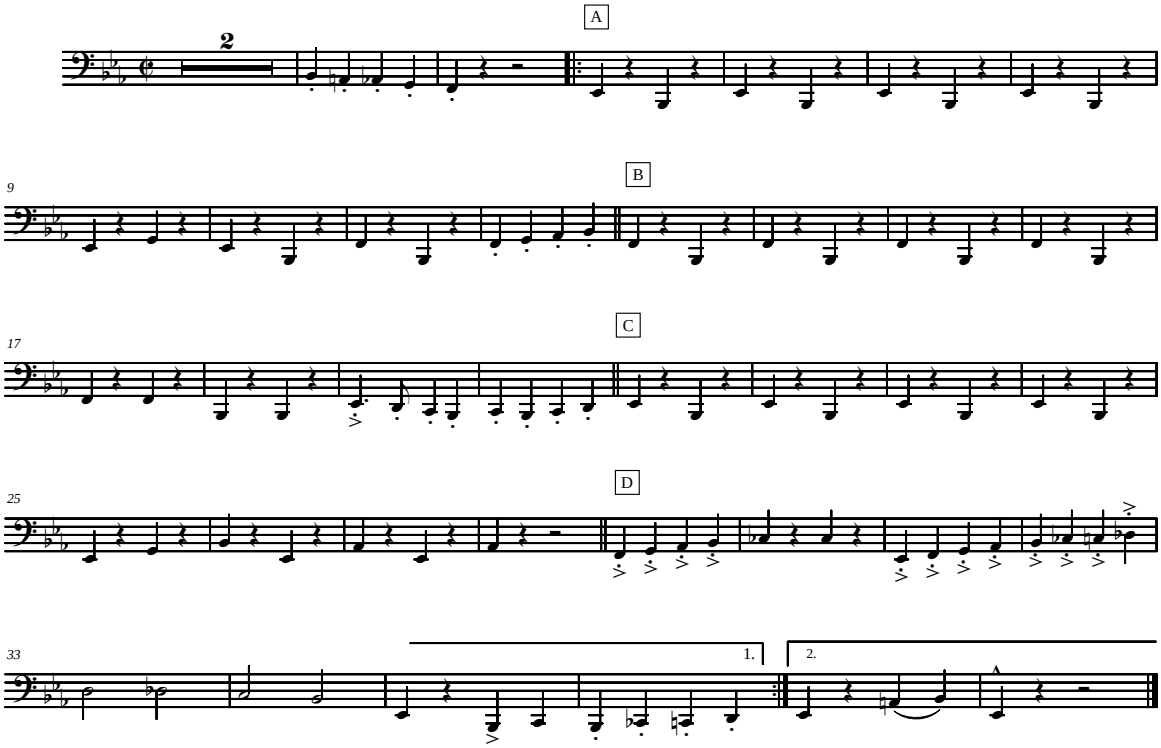
Neil Annas